Omelets

3-Egg omelets served with hash browns, home potatoes (roasted red & sweet potatoes), sliced tomatoes or a cup of fruit & your choice of toast (GF available). *Substitute with egg whites* 1

V **Cheese Omelet** 14.75

Joe's Scramble 17
Rosemary ground chuck, cheddar, sautéed mushrooms, spinach & onions.
Add avocado 3

^ Pictured with added avocado

V **Veggie Omelet** 15.75
Sautéed mushrooms, spinach, tomatoes, green peppers & onions.
Add feta cheese 2

A-B-C Omelet 17
Avocado, bacon & cheddar.

Santa Fe 17
Chorizo, Monterey Jack, black olives, Ortega chiles, tomatoes & onions topped with fresh salsa & sour cream.

Smoked Salmon 20.5
Lightly smoked salmon & green onion omelet, topped with house-made hollandaise sauce, cream cheese & capers.

Denver Omelet 17
Applewood smoked ham, cheddar, bell peppers & onions.

American Classic 16.25
Applewood smoked ham & choice of cheddar or Monterey Jack.

Crumbs & All 18
Applewood smoked bacon, rosemary ground chuck, Italian sausage, linguiça, cheddar, Jack, avocado, sautéed mushrooms, spinach, peppers,tomatoes & onions.

V **Veggie Frittata** 15.75
Egg whites, feta cheese, artichoke hearts, sautéed mushrooms, spinach, broccoli, tomatoes & onions.
Add grilled chicken, chorizo & linguiça, or chicken apple sausage 3

GF *Gluten-Free toast available.*

K ***Keto:*** *choose a side of green salad or sliced tomatoes with any omelet.*

Egg Favorites

3 Eggs any style served with hash browns, home potatoes (roasted red & sweet potatoes), sliced tomatoes or a cup of fruit & your choice of toast (GF available). ***Substitute with egg whites*** *1*

NY Steak* & Eggs 22.5
3 eggs any style, tender & juicy Certified Angus® NY steak flame-broiled to your taste. Served with choice of side & toast.

Fun Fact:
After World War II, steak & eggs became increasingly popular in the 1960s. NASA served astronaut Alan Shepard this breakfast before he became the first American to travel to space. Since then, steak & eggs has become a before-launch traditional meal.

Country Biscuits & Gravy 17.25
3 eggs any style, 2 fresh-baked buttery biscuits covered in house-made gravy, served with 3 perfectly cooked country sausage patties & choice of side.
Add side of extra gravy 3.5

Toast not included with this item.

Country Fried Steak 18.5
3 eggs any style, Certified Angus® beef seasoned, breaded, then lightly crisped & topped with house-made country gravy.

Croissant Sandwich 16
Scrambled eggs, thick-cut Applewood smoked bacon & cheddar cheese on a large fresh-baked toasted butter croissant.

Eggs Your Way

2 or 3 Eggs any style served with hash browns, home potatoes (roasted red & sweet potatoes), sliced tomatoes or a cup of fruit & your choice of toast (GF available). *Substitute with egg whites* 1

Eggs Any Style
2 Eggs with choices 12.5
3 Eggs with choices 13.5

^ Pictured: 2 sunny side up eggs + Applewood smoked bacon + home potatoes

Add any for 5
- Link Sausage
- Country Sausage Patties
- Thick-Cut Applewood Smoked Bacon
- 1/2 Lb. Angus® Ground Chuck Patty

^ Pictured: 3 scrambled eggs + country sausage patties + hash browns

Add any for 6
- Corned Beef Hash
- Applewood Smoked Ham
- Chicken Apple Sausage
- Silva Linguiça
- Turkey Bacon
- Canadian Bacon
- Chorizo
- Smoked Salmon

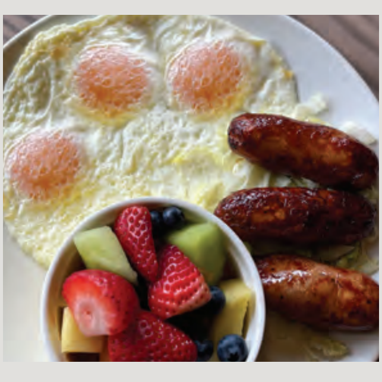

^ Pictured: 3 fried eggs + chicken apple sausage + cup of fruit

Egg Benedicts

2 Poached eggs topped with hollandaise sauce made fresh daily on an English muffin served with hash browns, home potatoes (roasted red & sweet potatoes), sliced tomatoes or a cup of fruit.
Add side of extra hollandaise 2.75

Lemmy's Original 17.5
Thick-cut Canadian bacon topped with house-made hollandaise sauce.

California Benny 18
Applewood smoked bacon, avocados & grilled tomatoes.

Fun Fact:
Benedicts got their name from & were made famous by Lemuel Benedict, a retired Wall Street stockbroker looking for a morning hangover cure at the Waldorf Hotel in NY city back in 1894!

Salmon Royale 21.5
Fresh salmon, lightly smoked with oak & applewood.

Hash & Mash Benny 19
Perfectly seasoned avocado mash generously topped with corned beef hash & our house-made hollandaise sauce.

Carnitas & Avocado Benny 18
Divine layers of carnitas (pulled pork), sliced avocado, sautéed red onions, jalapeños & tomatoes. Topped with our house-made hollandaise sauce.

V **Veggie Benny** 17
Grilled tomato slices, sautéed mushrooms, spinach & red onions. Topped with fresh avocado slices.

Crab 25.25
House-made wild-caught Canadian crab cakes, sliced avocados & tomatoes.

Crumbs Pancakes

Buttermilk Pancakes
Made from scratch.
Stack of 2 cakes 12.5
Stack of 3 cakes 14.5
Add fresh berries & whipped cream 4.5

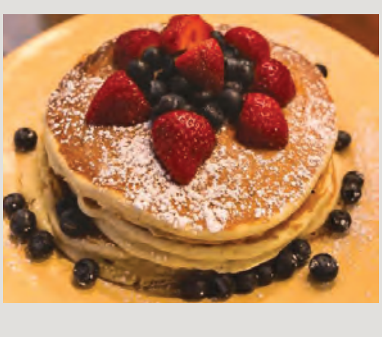

Chocolate Chip Pancakes
Stack of 2 cakes 13.5
Stack of 3 cakes 15.5

Pancake Banana Flambé 17
3 Buttermilk pancakes, rum-caramelized & fresh bananas & walnuts. Served with cream, syrup & sprinkle of cinnamon & sugar.

Crumbs Pancake Combo 18
2 Buttermilk pancakes, 2 eggs your way & choice of thick-cut Applewood smoked bacon or link sausages.
Add fresh berries 3.5

Blueberry Explosion Pancakes 17
Fresh blueberries inside & warm house-made compote on top, dusted with powdered sugar.
Add side of extra blueberry compote 5.25

Ube [ooh-beh] Pancakes 16.75
Stack of 3 delicious purple yam pancakes topped with strawberries, blueberries, slivered blanched almonds & coconut flakes. Dusted with powdered sugar & served with whipped cream & syrup.

Crumbs Waffles

Crumbs Blueberry Waffle 17
Topped with fresh blueberries, dusted with powdered sugar & served with warm house-made compote on the side.
Add side of extra blueberry compote 5.25

Giant Belgian Waffle 14.5
Served with whipped cream & dusted with powdered sugar.
Add fresh berries 3.5
Be like Elvis: add peanut butter & sliced bananas 3

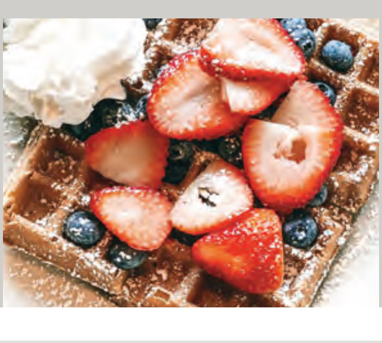

Chicken & Waffles 17.5
Hand-breaded crispy buttermilk chicken breast perched on our giant Belgian waffle, topped with kale crisps. Served with coleslaw & ranch dressing on the side.

GF V+ *Gluten-Free & Vegan waffles available.*

Add fresh berries to any waffles 3.5

Add side of extra blueberry compote 5.25

Waffle Combo 17.75
Giant waffle, 2 eggs & thick-cut Applewood smoked bacon.

Blueberry Explosion Waffle 17
Stack of Belgian waffle squares, topped with warm house-made compote, walnuts, fresh blueberries, strawberries & bananas. Dusted with powdered sugar & served with whipped cream, syrup & butter.

🔥 Crumbs Fire Crêpes 🔥

Smoked Salmon Crêpe 18.75
Lightly smoked salmon, cream cheese, green onions & capers on 2 delicious made from scratch crêpes. Topped with a delicious rich & creamy house-made sauce.

Crêpe a la Christophe 16.25
2 generously sized made from scratch crêpes, stuffed & topped with strawberries, bananas, Nutella® & whipped cream. Dusted with powdered sugar.

French Toast

Tour D'Eiffel Toast 15.5
6 pieces of fresh-baked brioche dipped in a decadent batter & grilled to a golden brown. Dusted with powdered sugar.
Add fresh berries 4

French Toast Banana Flambe 17
4 generous pieces of brioche topped with rum-caramelized & fresh sliced bananas & walnuts. Dusted with powdered sugar & cinnamon. Served with whipped cream & syrup.

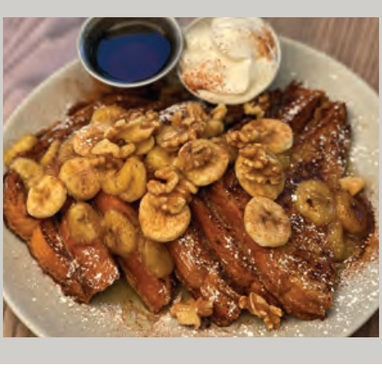

Nutella® French Toast 16.25
4 pieces of fresh-baked brioche, Nutella, strawberries, bananas & whipped cream.

Le Combo French Toast 17
6 pieces of brioche, choice of 3 strips of bacon, 3 link sausages or 2 country sausage patties.
Substitute with turkey bacon, linguiça, smoked ham or chicken apple sausage 2
Add egg 3

Very Berry French Toast 17
6 pieces of fresh-baked brioche, topped with warm house-made strawberry & blueberry compote. Dusted with powdered sugar & served with whipped cream.

Crumbs Burritos

Generously stuffed giant tortillas served with hash browns, home potatoes (roasted red & sweet potatoes), sliced tomatoes or a cup of fruit.

Meat-Lovers Burrito 16.75
Eggs, bacon, ham, linguiça, Italian sausage, avocado, sautéed onions, cheddar & Jack cheese wrapped in a giant flour tortilla, with salsa & sour cream.

V **Veggie Breakfast Burrito** 15
Eggs, avocado, cheddar & Jack cheese, sautéed onions, mushrooms & spinach wrapped in a giant green spinach tortilla, with salsa & sour cream.

Breakfast Burrito 16.25
Eggs, chorizo, avocado, sautéed onions, cheddar & Jack cheese wrapped in a giant flour tortilla, with salsa & sour cream.

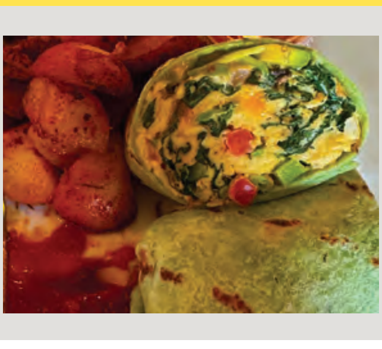

Carnitas & Avocado 17.5
Perfectly cooked carnitas (pulled pork), fresh avocado slices, rice, jalapeños & sour cream wrapped in a giant flour tortilla served with house-made salsa & choice of side.

Fun Fact:
Happiness exists in the center of every Crumbs burrito :)

Crumbs Bowls

V **Lydia's Breakfast Bowl** 14.75
Two eggs any style, sliced avocado, roasted potatoes, spinach, cherry tomatoes, onions, garlic sauce & a sprinkle of everything "but" the bagel seasoning.

V+ ***Make it vegan: sub the eggs for tofu***

Carnivore-ize it! *4*
Add chicken apple sausage

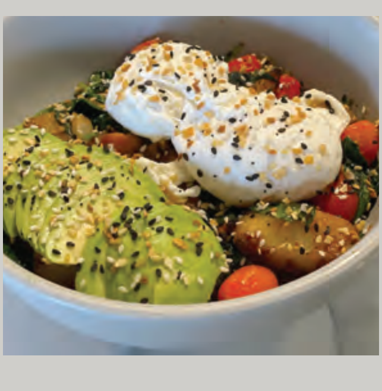

Banana & Chocolate Granola Bowl 11
Bananas, chocolate chips, organic honey oats granola, walnuts, slivered blanched almonds, sunflower & sesame seeds, raisins & coconut flakes on top of creamy Greek yogurt.

V **Shakshouka** 16.25
Two scrambled or fried eggs on a spicy sauce of stewed tomatoes, onions, red peppers & garlic. Topped with crumbled feta & cilantro, served with rustic sourdough.
Add avocado 3
Hannah's special: *add grilled jalapeños 1.5*
Carnivore-ize it! *4*
Add chorizo & linguica

Steel Cut Oatmeal 9
Pick 3: milk, brown sugar, raisins, dried cranberries, slivered almonds or walnuts.
Add fresh berries 4

V **Quinoa Avocado Bowl** 15.75
Organic Peruvian quinoa, two fried eggs, avocado slices, fresh kale, black beans, cherry tomatoes & cilantro. Served with our house-made citrus vinaigrette.

Berry Granola Bowl 11
Greek yogurt topped with delicious rich granola packed with organic oats, honey, walnuts, almonds, raisins, a special blend of grains & seeds, strawberries, blueberries, coconut & a drizzle of golden honey.

Crumbs Toasts

Two generous slices of grilled rustic sourdough topped with heaps of delicious goodness!

V **Loula's Breakfast Toast** 14
Rich Mediterranean cheese base topped with sun dried tomatoes, crumbled feta cheese, green olives, capers, chopped basil, olive oil & a sprinkle of secret seasoning.
Add smoked salmon 7, bacon 5, 2 eggs 4.25 or 3 eggs 5.5

Peanut Butter, Bacon & Banana Breakfast Toast 14
2 Slices of rustic sourdough topped with creamy peanut butter, Applewood smoked bacon, banana slices, organic honey oats, sunflower & sesame seeds, walnuts, almonds, coconut & whole wheat flakes. Drizzled with caramel & lightly dusted with powdered sugar.

V **Avocado Toast** 13.5
Perfectly seasoned avocado mash topped with crumbled queso fresco & arugula.
Add smoked salmon 7, bacon 5, 2 eggs 4.25 or 3 eggs 5.5

Tunacado Toast 16
Rustic sourdough topped with perfectly seasoned avocado mash & "better than grandma's tuna salad", red onions & tomatoes. Garnished with fresh cilantro & a dash of black pepper.
Add shredded cheddar 1.75
Add 2 eggs 4.25 or 3 eggs 5.5

GF *Gluten-Free bread available.*

V+ *Vegan Avocado Toast available.*

Pastries & Treats

Add Coffee 3, or Hot Chocolate 3.5

Morning Bun, Butter Croissant, Chocolate Croissant or Almond Croissant 4.5

Chocolate Chip Cookie 4.5
Fresh-baked generously sized & super chocolatey!

Early Crumbs 7:00 - 9:00 am Daily

Rise & Shine 11 ***(13 after 9 am)*** *Add coffee 3* ***(3.95 after 9 am)***

2 eggs + choice of 2 link sausages or 2 strips of bacon + choice of hash browns, home potatoes, a buttermilk pancake or a cup of fruit + choice of toast.

No substitutions please.